

T#
RC

UNIVERSITY OF HAWAII
Department of Mathematics

Student Evaluation of Teaching*

Fall 1993
11 returns

Instructor Ross
Course and Section no. 205(9)

Please comment below on special strengths and weaknesses of the instructor and the instructor's conduct of the course. Constructive criticism is solicited.

*Completed questionnaires will be given to your instructor after final grades for the course have been assigned. You are not expected to sign this form.

1944

1944

UNIVERSITY OF HAWAII
Department of Mathematics

Student Evaluation of Teaching*

Instructor ROSS

Course and Section no. Math 205, 009

Please comment below on special strengths and weaknesses of the instructor and the instructor's conduct of the course. Constructive criticism is solicited.

Grades very fairly, explains pretty well, have no complaints; really friendly.

Like the way he gives many quizzes, students learn from that & we get a chance to bring up our grades.

*Completed questionnaires will be given to your instructor after final grades for the course have been assigned. You are not expected to sign this form.



UNIVERSITY OF HAWAII
Department of Mathematics

Student Evaluation of Teaching*

Instructor David Ross

Course and Section no. Math 205 sec 9

Please comment below on special strengths and weaknesses of the instructor and the instructor's conduct of the course. Constructive criticism is solicited.

He makes the concepts clear, when he is explaining something I understand what he is talking about. He answers any questions asked of him. I can't say there are any weaknesses.

*Completed questionnaires will be given to your instructor after final grades for the course have been assigned. You are not expected to sign this form.

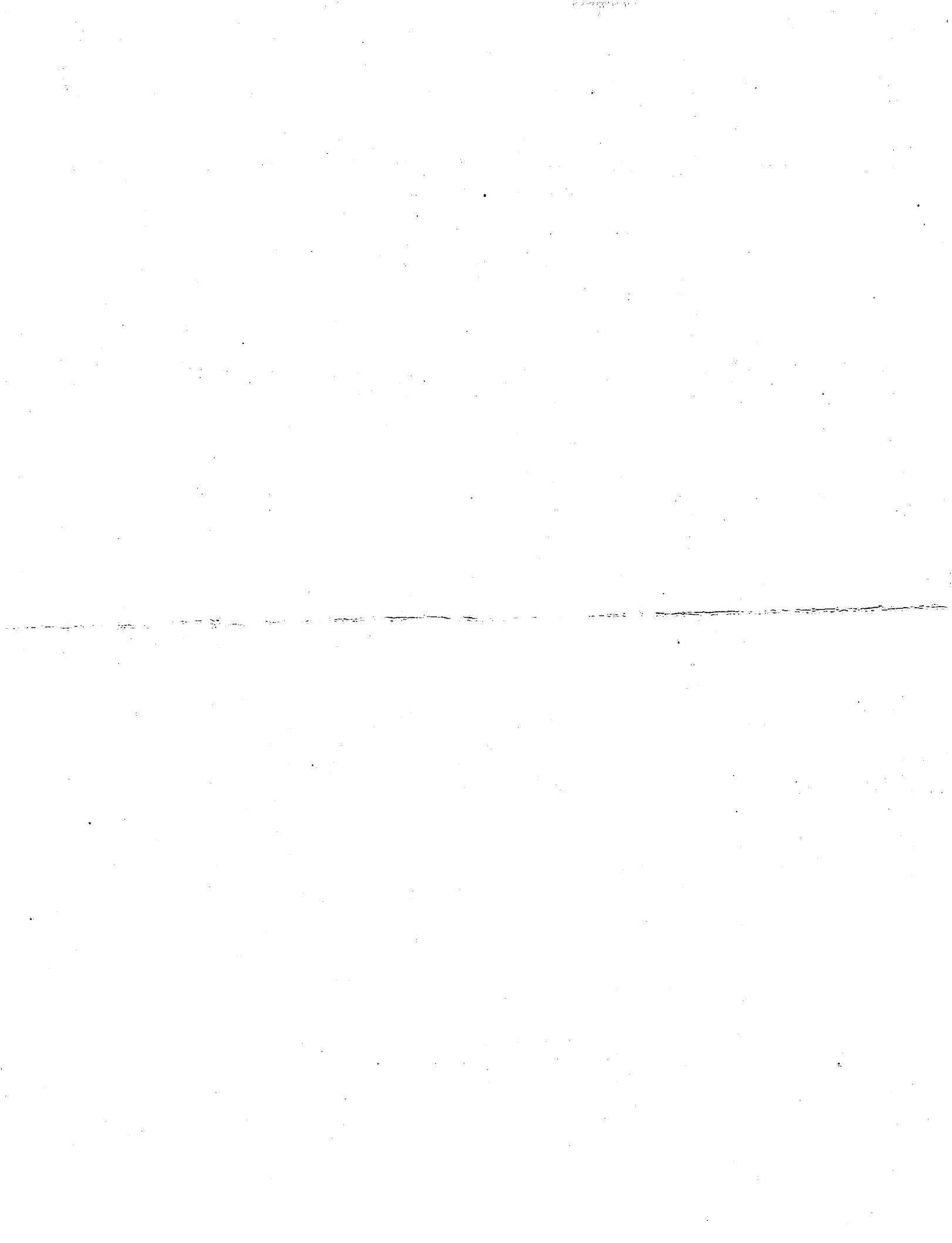

UNIVERSITY OF HAWAII
Department of Mathematics

Student Evaluation of Teaching*

Instructor ROSS

Course and Section no. MATH 205/009

Please comment below on special strengths and weaknesses of the instructor and the instructor's conduct of the course. Constructive criticism is solicited.

STRENGTHS:

- VERY COMPLETE/THOROUGH EVALUATIONS OF PROOFS & THEOREMS
- COMPLETES PROBLEMS USING VARIOUS METHODS
- GOOD HUMOR!!!

WEAKNESSES:

- SOMETIMES SOLVES PROBLEMS IN QUITE COMPLICATED WAY --
CAN TEND TO LOSE THE CLASS WHEN GETS CONFUSED
(I.E. CONFUSES CLASS)

*Completed questionnaires will be given to your instructor after final grades for the course have been assigned. You are not expected to sign this form.

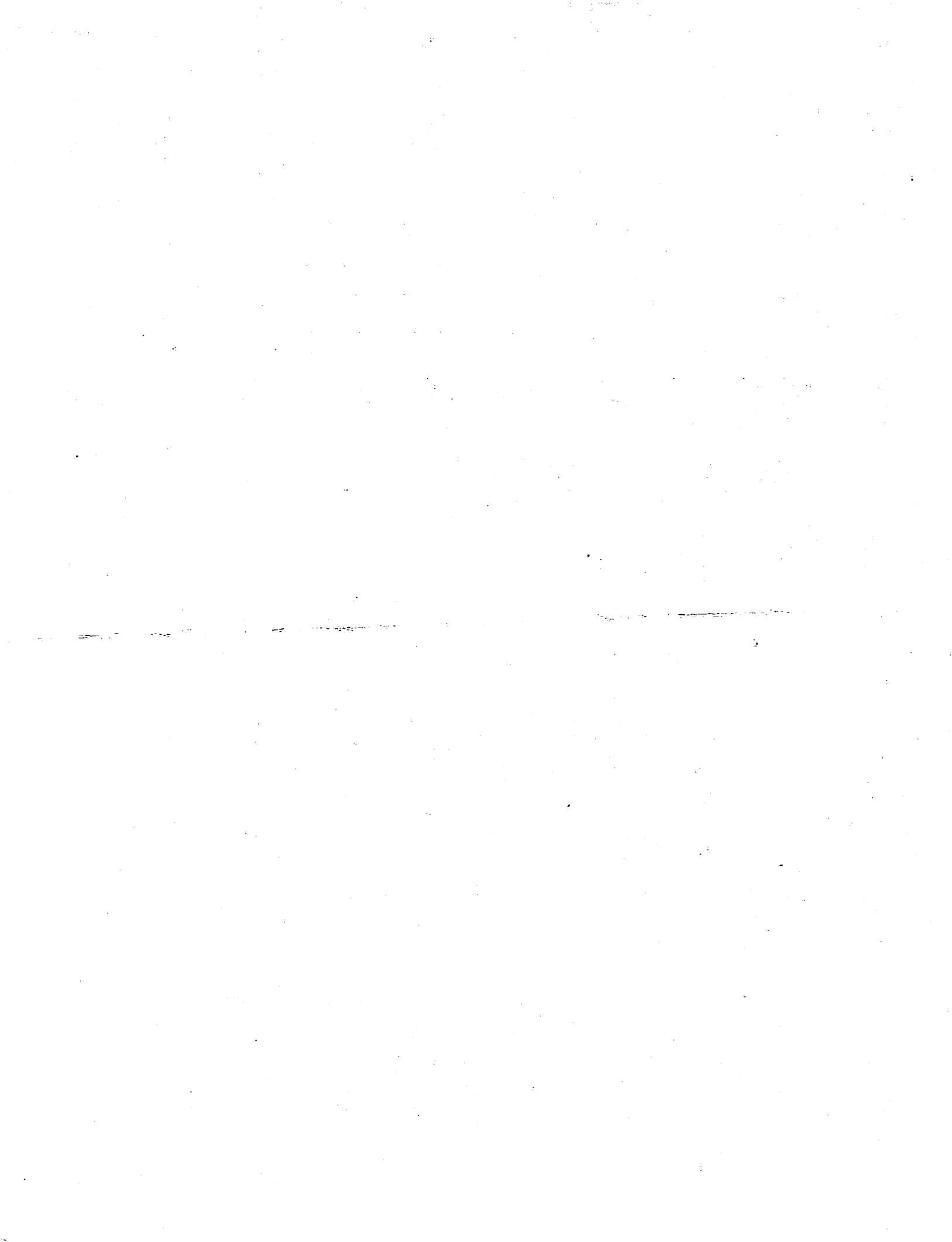

UNIVERSITY OF HAWAII
Department of Mathematics

Student Evaluation of Teaching*

Instructor David Ross

Course and Section no. MATH 205 / Section 9

Please comment below on special strengths and weaknesses of the instructor and the instructor's conduct of the course. Constructive criticism is solicited.

- Strengths - spends allotted time for review of homework problems
- allowed time for questions
 - did not cover irrelevant sections
 - gives partial credit for attempting to answer questions
 - reasonable grading

*Completed questionnaires will be given to your instructor after final grades for the course have been assigned. You are not expected to sign this form.

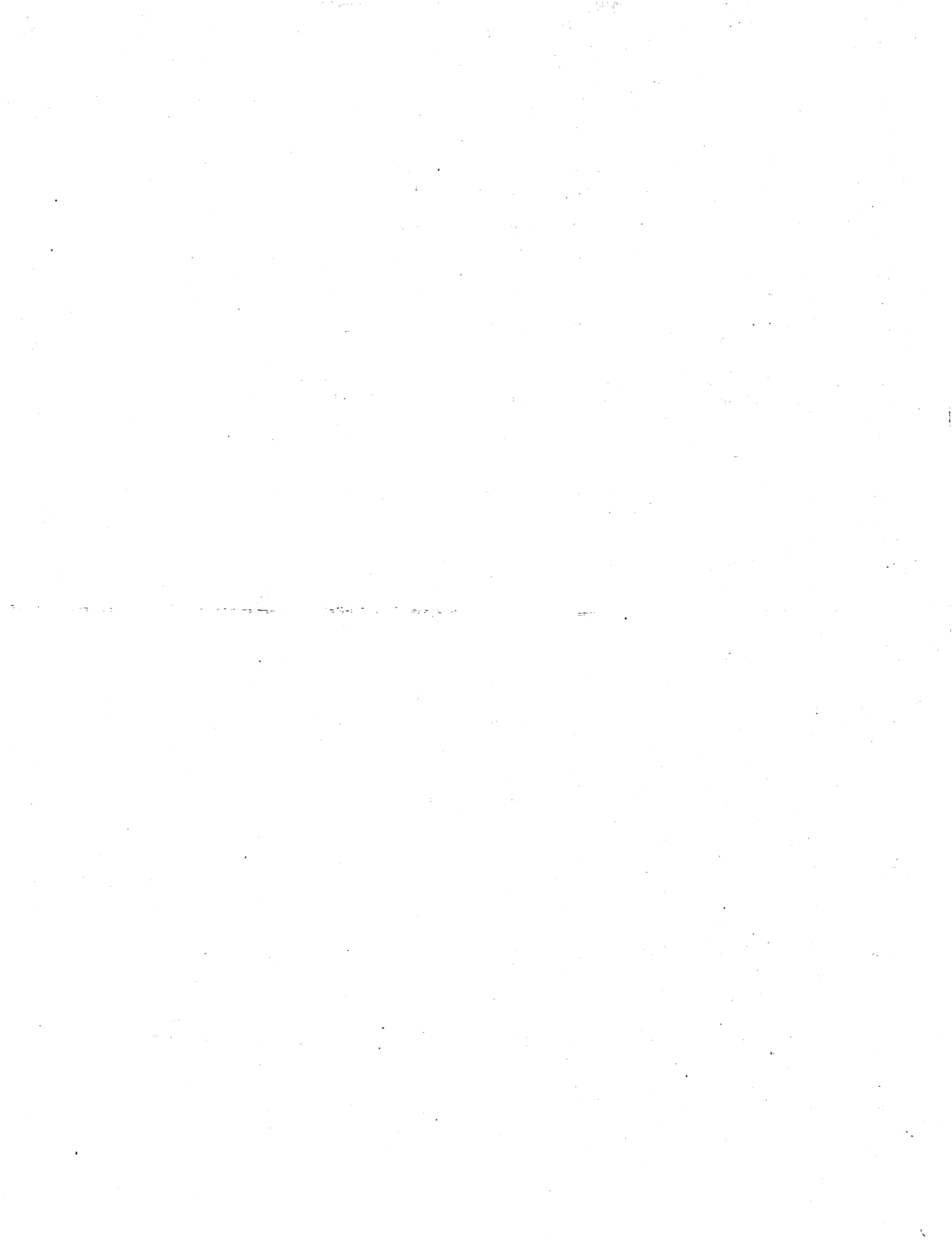

UNIVERSITY OF HAWAII
Department of Mathematics

Student Evaluation of Teaching*

Instructor Ross

Course and Section no. Math 205 / sec 009

Please comment below on special strengths and weaknesses of the instructor and the instructor's conduct of the course. Constructive criticism is solicited.

This professor is very knowledgeable about the topic and teaches the subject very well. He sometimes goes to far and loses focus on what's being taught but basically he is a good instructor. He keeps the class interesting and tries the best he can to make this material understandable.

Maybe one thing that should be done is to collect the homework so that students like me would be forced to come to class and turn in the assignments.

*Completed questionnaires will be given to your instructor after final grades for the course have been assigned. You are not expected to sign this form.

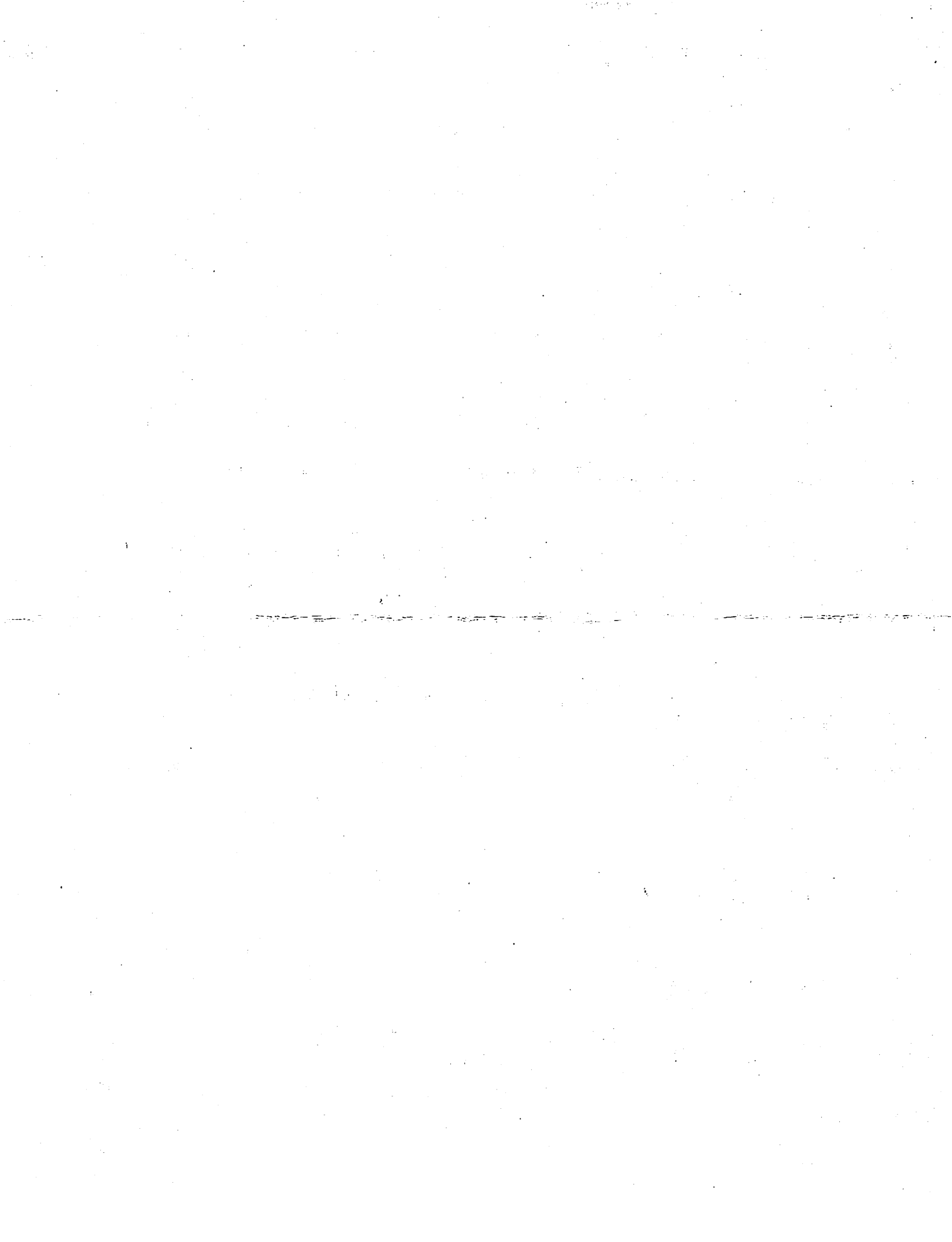

UNIVERSITY OF HAWAII
Department of Mathematics

Student Evaluation of Teaching*

Instructor ROSS

Course and Section no. 205 / 9

Please comment below on special strengths and weaknesses of the instructor and the instructor's conduct of the course. Constructive criticism is solicited.

The instructor has given lots of good examples to illustrate all the examples of a certain topic.

May be a bit soft at times. Could try to speak louder.

Has a good understanding of all the topics, questions & able to answer every question & explain them well too.

Overall, a good instructor that has taught well.

*Completed questionnaires will be given to your instructor after final grades for the course have been assigned. You are not expected to sign this form.

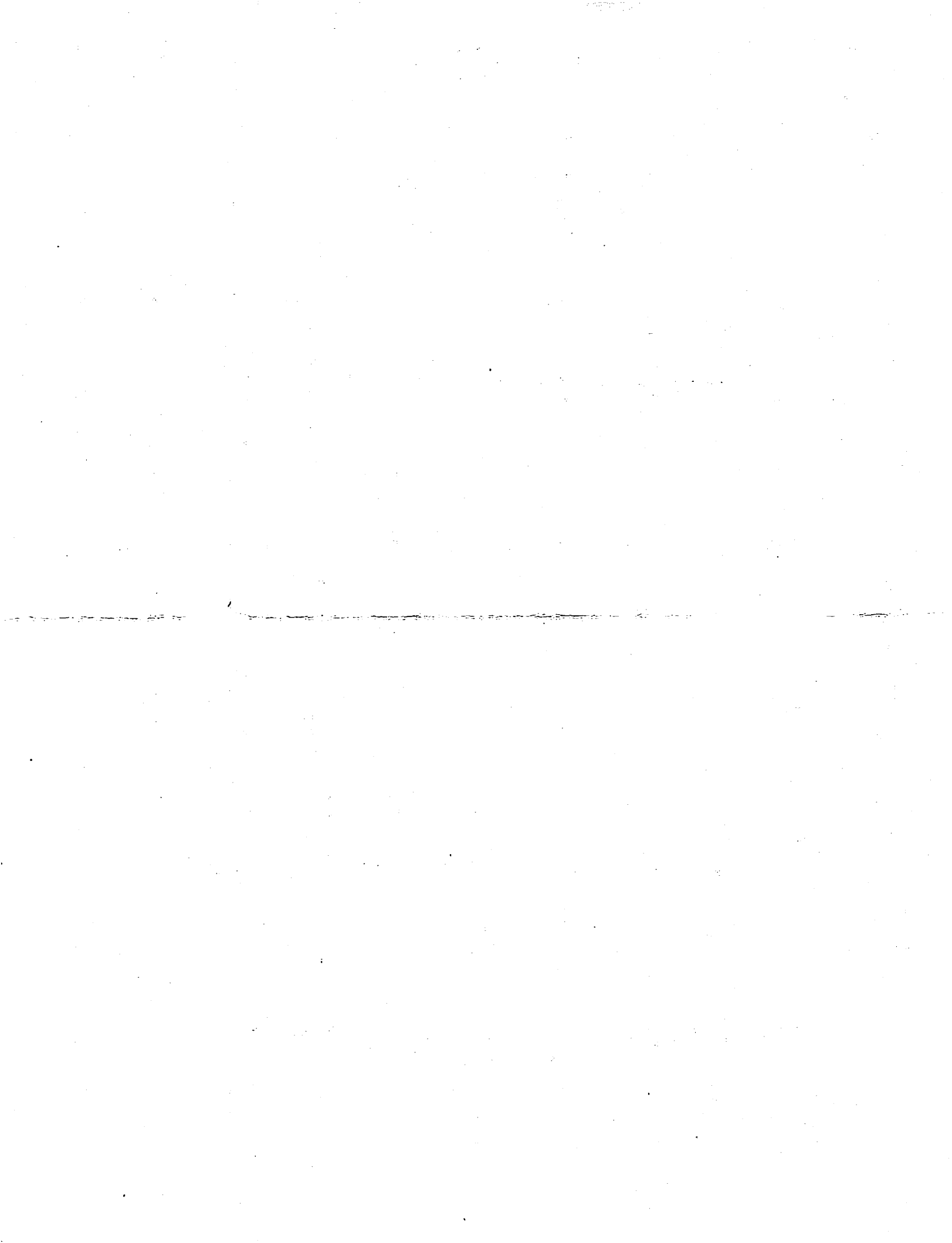

UNIVERSITY OF HAWAII
Department of Mathematics

Student Evaluation of Teaching*

Instructor David Ross

Course and Section no. Math 205

Please comment below on special strengths and weaknesses of the instructor and the instructor's conduct of the course. Constructive criticism is solicited.

His writing on the board was sometimes hard to read.

He explained homework & quiz & test answers thoroughly. His jokes were OK but he is not a stand up comedian. He seemed VERY willing to help people outside of class time.

*Completed questionnaires will be given to your instructor after final grades for the course have been assigned. You are not expected to sign this form.

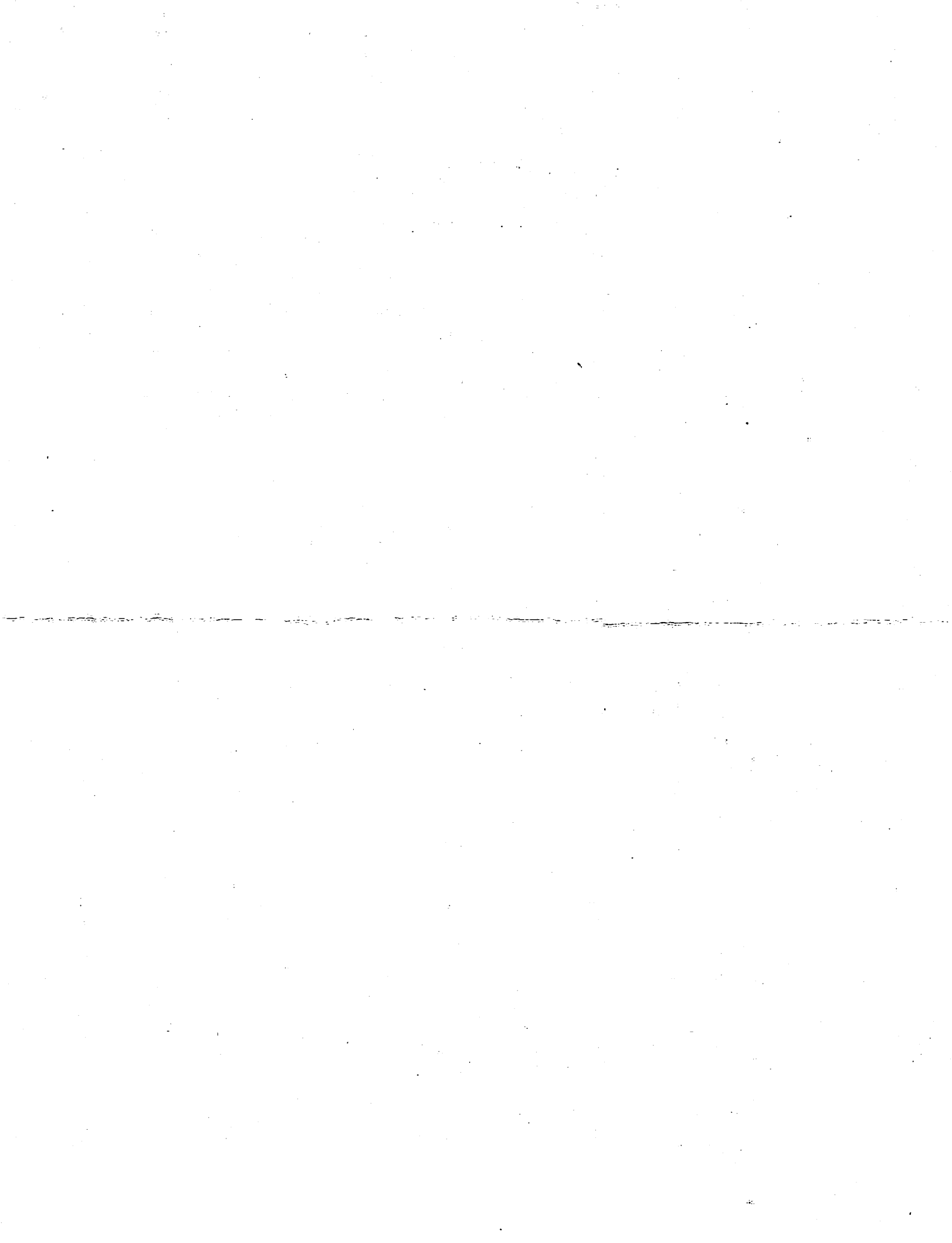

UNIVERSITY OF HAWAII
Department of Mathematics

Student Evaluation of Teaching*

Instructor DAVID ROSS

Course and Section no. MATH 205

Please comment below on special strengths and weaknesses of the instructor and the instructor's conduct of the course. Constructive criticism is solicited.

special strengths: knowledge of subject
willing to answer questions & give help
always well prepared

weak strengths: long quizzes, not enough time

Comments: very fair instructor

*Completed questionnaires will be given to your instructor after final grades for the course have been assigned. You are not expected to sign this form.

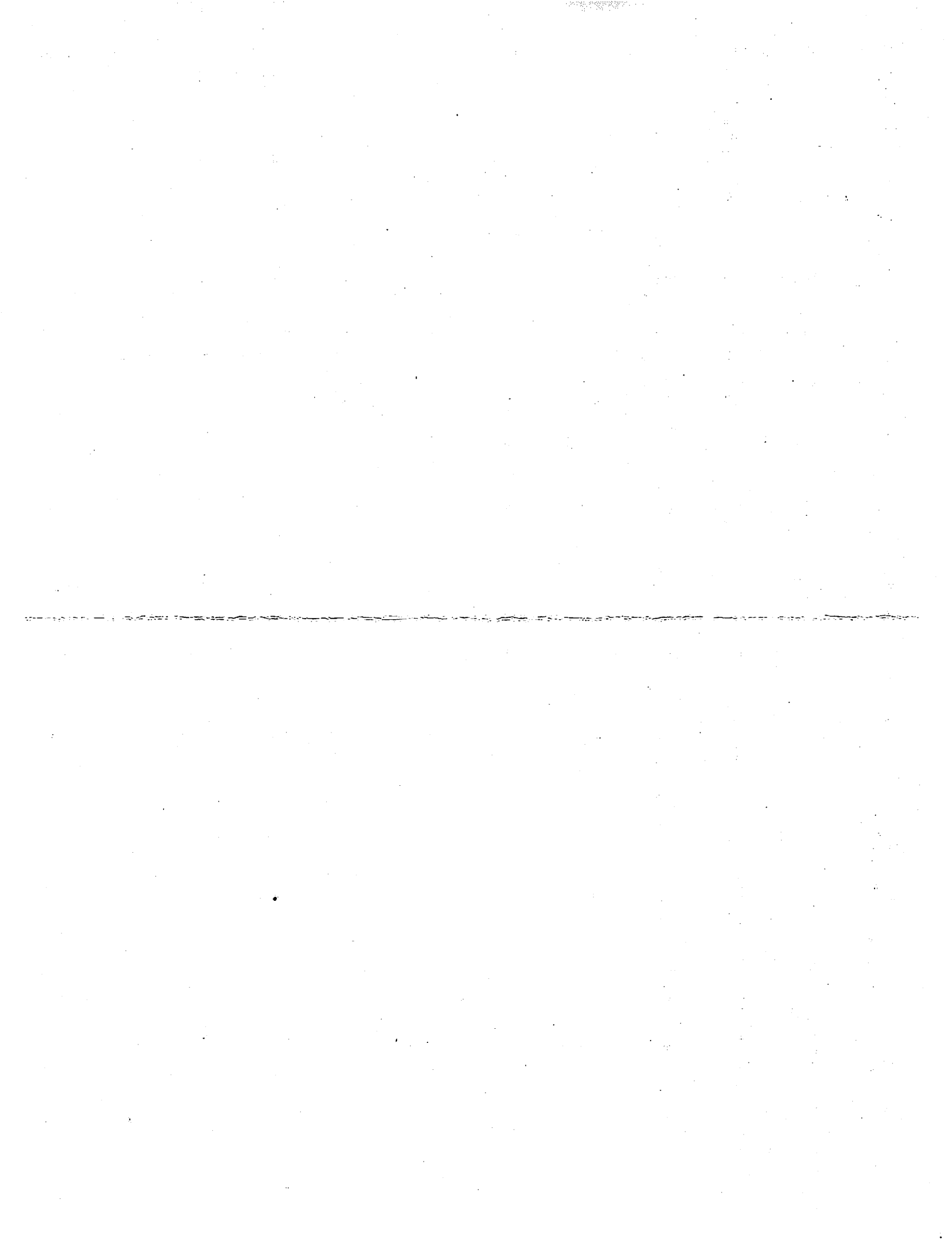

UNIVERSITY OF HAWAII
Department of Mathematics
Student Evaluation of Teaching*

Instructor ROSS

Course and Section no. CALC 205 ; 9

Please comment below on special strengths and weaknesses of the instructor and the instructor's conduct of the course. Constructive criticism is solicited.

Very Fair Grader.

Good teacher.

But sometimes when I look back at my notes,
a lot of times I don't understand how it is relevant
to the problem. I can't tell you how to improve but
maybe. I don't know what to say.

Maybe I ~~can't~~ take lousy notes.

*Completed questionnaires will be given to your instructor after final grades for the course have been assigned. You are not expected to sign this form.

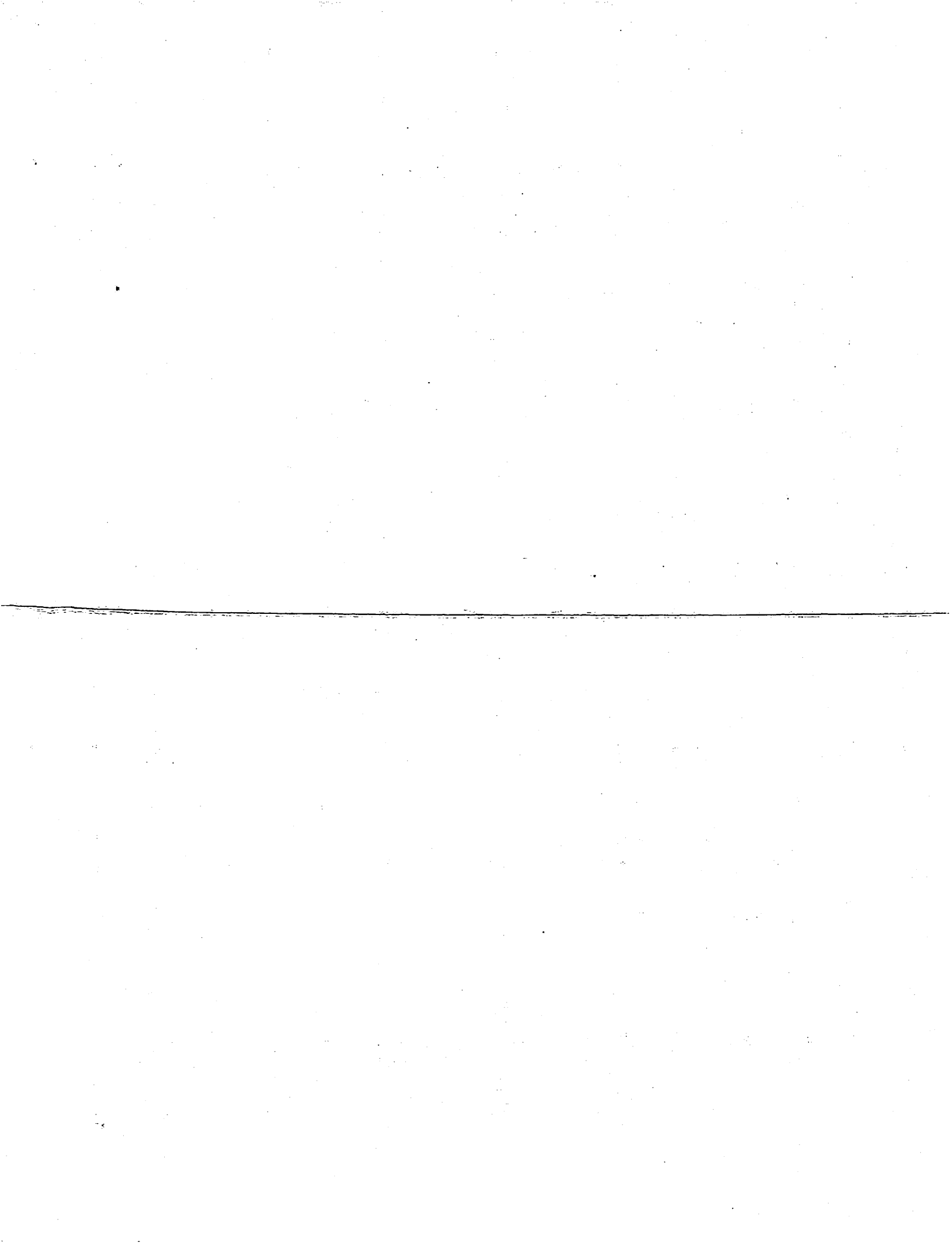

UNIVERSITY OF HAWAII
Department of Mathematics

Student Evaluation of Teaching*

Instructor DAVID ROSS

Course and Section no. Math 205 ; Sec. 9

Please comment below on special strengths and weaknesses of the instructor and the instructor's conduct of the course. Constructive criticism is solicited.

The instructor shows a genuine enthusiasm for teaching \neq Calculus.
He didn't hesitate to continuously help us when we needed it.
He was very thorough in his lectures and during his question \neq
answer sessions.

I would have liked to have more help on the proof of theorems and
etc.. which was difficult in this class..

*Completed questionnaires will be given to your instructor after final grades for the course have been assigned. You are not expected to sign this form.

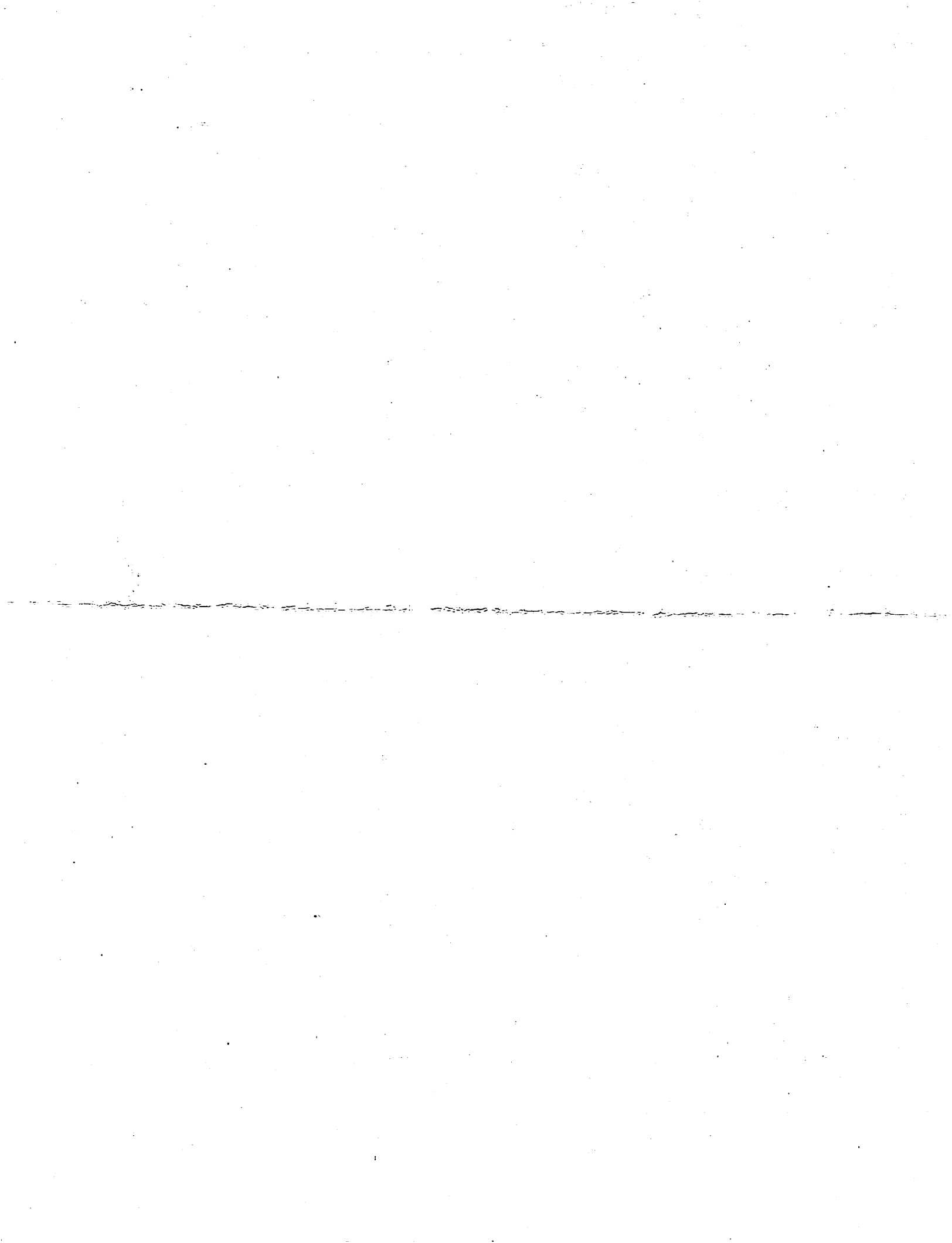

UNIVERSITY OF HAWAII
Department of Mathematics

Student Evaluation of Teaching*

Instructor David Ross

Course and Section no. Math 205

Please comment below on special strengths and weaknesses of the instructor and the instructor's conduct of the course. Constructive criticism is solicited.

Has very good knowledge of the subject.

Very friendly.

Grade assignments reasonably on time.

Answer questions in class.

Testing students knowledge by giving quizzes.

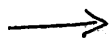

However lecture is pretty fast and because he doesn't collect homework some students tend to take advantage of it & not try the problems. So, can motivate students by collecting the homework.

*Completed questionnaires will be given to your instructor after final grades for the course have been assigned. You are not expected to sign this form.

